



Headline Statistics

WCWSS DAM STORAGE
(%)

79.7

WEEKLY DAM LEVEL CHANGE
(%)

-2.10

AVERAGE TOTAL
DAILY WATER USE
(MLD)

1029

Water Resource Status

| WATER RESOURCE STATUS | MEANING OF CURRENT STATUS |
|------------------------------|---|
| Early Drought Caution | <p>'Continued water wise use encouraged due to lower than anticipated dams level, cautioning possible start of a drought cycle'</p> <p>The main dams supplying the City are approximately 10% lower than last year - as shown on Page 3. While there is no immediate reason for concern and no expected restrictions for the next year, this updated drought risk status is part of the City's proactive approach to monitoring for and managing future droughts. This status and the corresponding actions are discussed in the Water Outlook 2023.</p> <p>The Water Resource Status will be updated again in December 2025.</p> |

Water Production from Different Sources

MAJOR DAMS
(MLD)

999

MINOR DAMS
(MLD)

20

GROUND WATER
AND SPRINGS
(MLD)

10

Overall Water Usage Trend (2010 - Present)

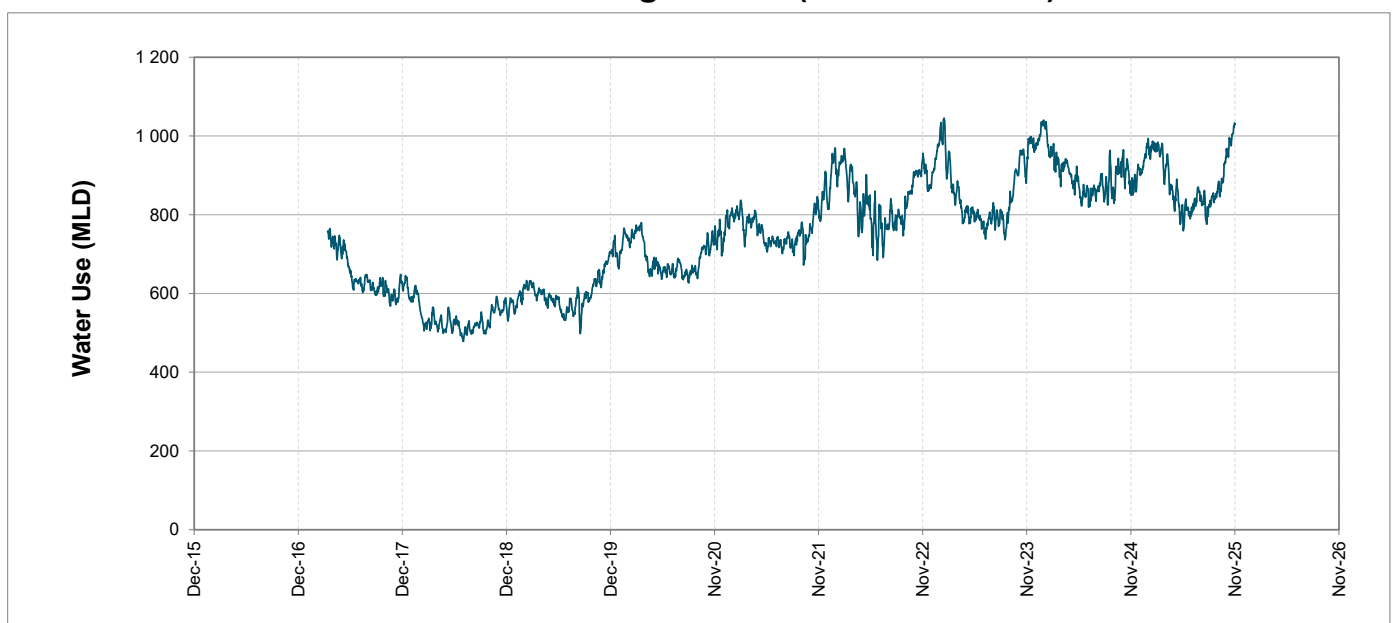

WCWSS means Western Cape Water Supply System

MLD means million litres per day

More information on Water Saving and Restrictions is available on the City of Cape Town's 'ThinkWater' website

Water Stored in Major Dams (WCWSS)

Overall Percentage Full 79.7%

Weekly Change -2.1%

| MAJOR DAMS (WCWSS) | STORAGE | | | | | | |
|--------------------|----------|------------------|---------------|---------|---------|---------|---------|
| | CAPACITY | % | % | % | % | % | % |
| | MI | 01 December 2025 | Previous week | 2024 | 2023 | 2022 | 2021 |
| BERG RIVER | 130 010 | 84.8 | 88.3 | 97.0 | 99.0 | 91.6 | 100.5 |
| STEENBRAS LOWER | 33 517 | 76.8 | 80.7 | 89.9 | 90.6 | 78.7 | 90.3 |
| STEENBRAS UPPER | 31 767 | 96.5 | 98.2 | 97.4 | 93.7 | 94.1 | 99.9 |
| THEEWATERSKLOOF | 480 188 | 74.5 | 75.8 | 95.9 | 94.5 | 72.2 | 99.3 |
| VOËLVLEI | 164 095 | 88.5 | 91.9 | 98.9 | 94.9 | 60.1 | 95.4 |
| WEMMERSHOEK | 58 644 | 78.7 | 79.6 | 93.8 | 100.0 | 85.6 | 91.9 |
| TOTAL STORED | 898 221 | 716 097 | 734 444 | 865 051 | 856 877 | 670 579 | 879 685 |
| % STORAGE | | 79.7% | 81.8% | 96.3% | 95.4% | 74.7% | 97.9% |

WCWSS Storage Record (2008 - Present)

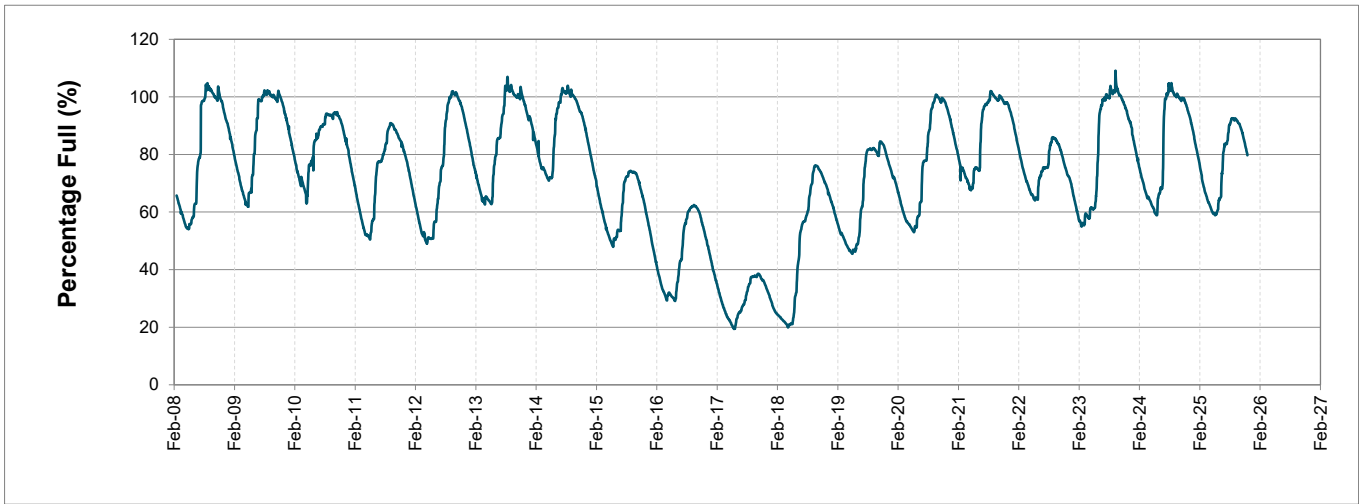

WCWSS Comparative Storage Graph

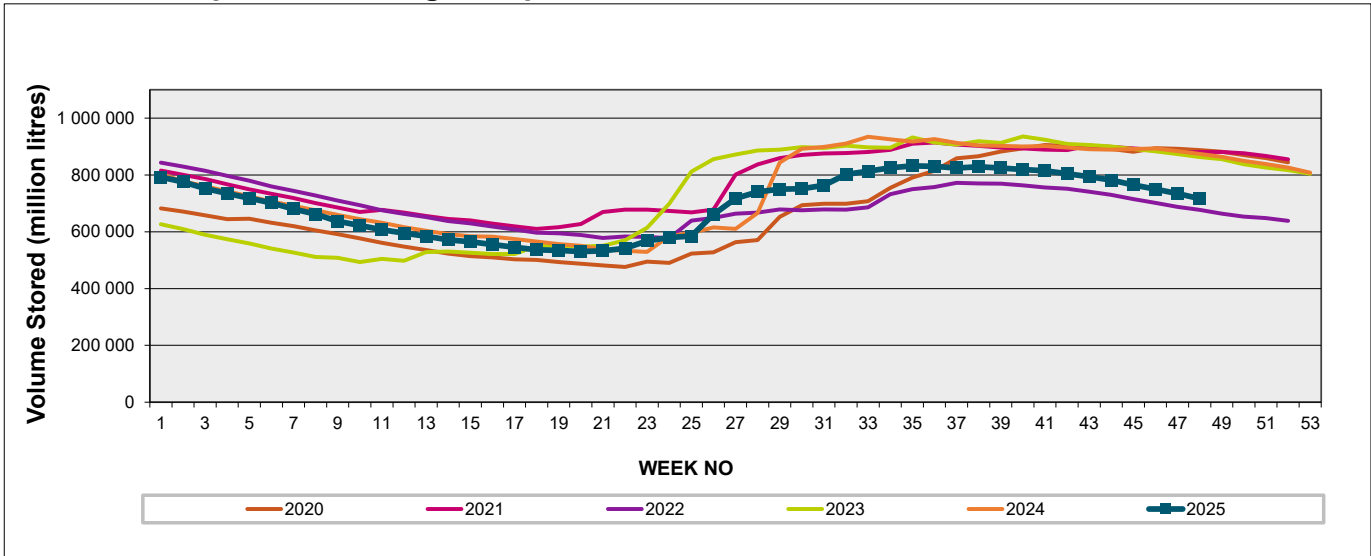

Projected WCWSS Dam Storage Levels

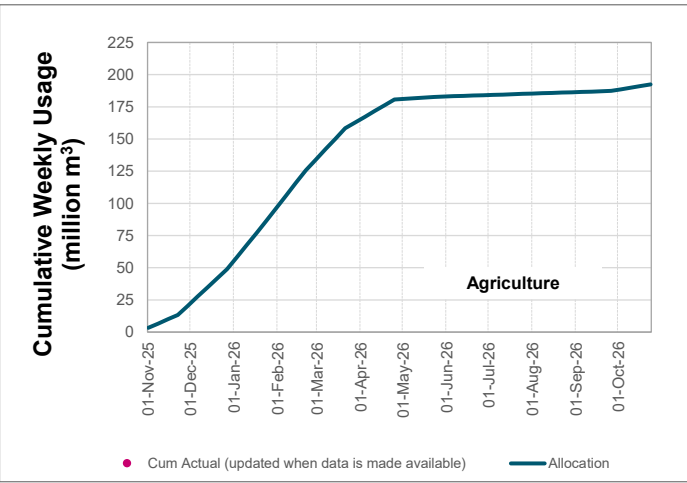
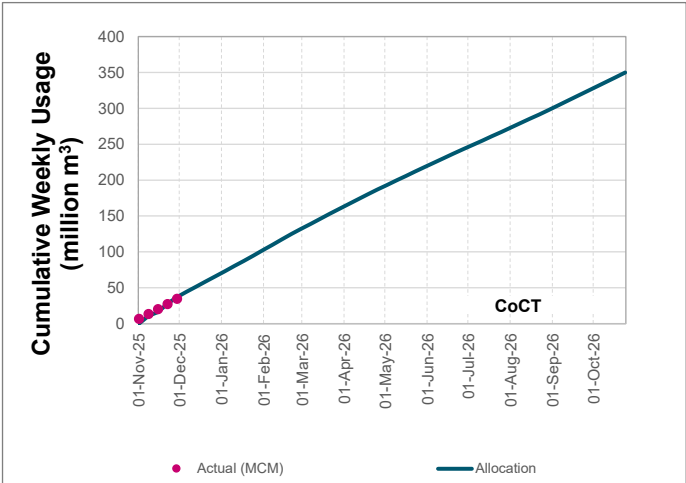
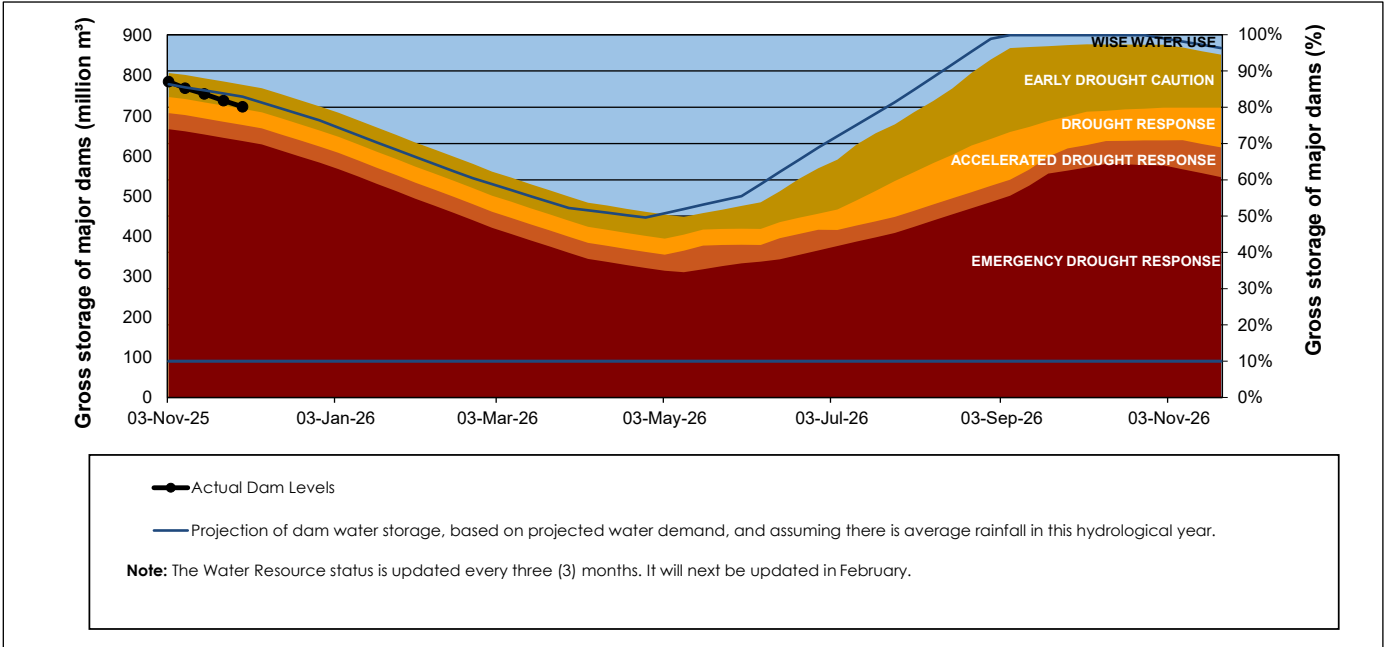

Water Stored in Minor Dams

| | | | |
|-------------------------|------|---------------|-------|
| Overall Percentage Full | 57.9 | Weekly Change | -5.01 |
|-------------------------|------|---------------|-------|

| MINOR DAMS | STORAGE | | | | | | |
|-------------------------------|----------|------------------|---------------|--------|--------|--------|--------|
| | CAPACITY | % | % | % | % | % | % |
| | MI | 01 December 2025 | Previous week | 2024 | 2023 | 2022 | 2021 |
| ALEXANDRA (Table Mountain) | 126 | 31.5 | 31.8 | 58.6 | 66.1 | 62.3 | 54.9 |
| DE VILLIERS (Table Mountain) | 243 | 65.1 | 73.6 | 86.6 | 97.4 | 84.8 | 50.3 |
| HELY-HUTCHINSON (Table Mount) | 925 | 50.0 | 63.5 | 58.7 | 81.4 | 37.1 | 78.3 |
| KLEINPLAATS (Simon's Town) | 1 368 | 51.4 | 52.8 | 52.8 | 83.2 | 55.7 | 94.7 |
| LAND-EN-ZEEZICHT (Helderberg) | 451 | 93.5 | 95.5 | 98.3 | 83.7 | 79.1 | 100.0 |
| LEWIS GAY (Simon's Town) | 182 | 76.4 | 91.5 | 46.8 | 86.0 | 64.3 | 78.8 |
| VICTORIA (Table Mountain) | 128 | 59.9 | 61.9 | 92.0 | 93.9 | 89.7 | 98.1 |
| WOODHEAD (Table Mountain) | 954 | 58.0 | 59.8 | 63.8 | 60.1 | 64.9 | 64.6 |
| Total Stored | 4 377 | 2532.3 | 2751.4 | 2788.5 | 3393.3 | 2574.0 | 3499.9 |
| Percentages stored | | 57.9 | 62.9 | 63.7 | 77.5 | 58.8 | 80.0 |

Rainfall Recorded

| RAINFALL (mm) | 24-Nov | 25-Nov | 26-Nov | 27-Nov | 28-Nov | 29-Nov | 30-Nov | Dec | |
|---------------------------|--------|--------|--------|--------|--------|--------|--------|--------|------------|
| | | | | | | | | Total* | LT Average |
| Blackheath Upper | 0.0 | 0.0 | 0.0 | 0.0 | 2.0 | 0.0 | 0.0 | 0.0 | 13.0 |
| Brooklands | 0.0 | 0.0 | 0.0 | 0.0 | 1.0 | 0.0 | 0.0 | 0.0 | 26.9 |
| Newlands | 0.0 | 0.0 | 0.0 | 0.0 | 0.0 | 0.0 | 0.0 | 0.0 | 47.9 |
| Steenbras | 0.0 | 0.0 | 0.0 | 0.0 | 2.0 | 0.0 | 0.0 | 0.0 | 36.4 |
| Table Mountain (Woodhead) | 0.0 | 0.0 | 0.0 | 0.0 | 3.0 | 0.0 | 0.0 | 0.0 | 63.0 |
| Theewaterskloof | 0.0 | 0.0 | 0.0 | 0.0 | 6.0 | 0.0 | 0.0 | 0.0 | 20.3 |
| Tygerberg | 0.0 | 0.0 | 0.0 | 0.0 | 0.8 | 0.0 | 0.0 | 0.0 | 10.2 |
| Voëlvlei | 0.0 | 0.0 | 0.0 | 0.0 | 0.0 | 0.0 | 0.0 | 0.0 | 13.0 |
| Wemmershoek | 0.0 | 0.0 | 0.0 | 0.0 | 0.0 | 0.0 | 0.0 | 0.0 | 26.7 |
| Wynberg | 0.0 | 0.0 | 0.0 | 0.0 | 0.5 | 0.0 | 0.0 | 0.0 | 22.0 |

Notes: *Total/cummulative rainfall for month indicated above
LT: Long Term

Accumulated Monthly Rainfall at Wemmershoek

Note: Wemmershoek station used due to long record and mountainous location

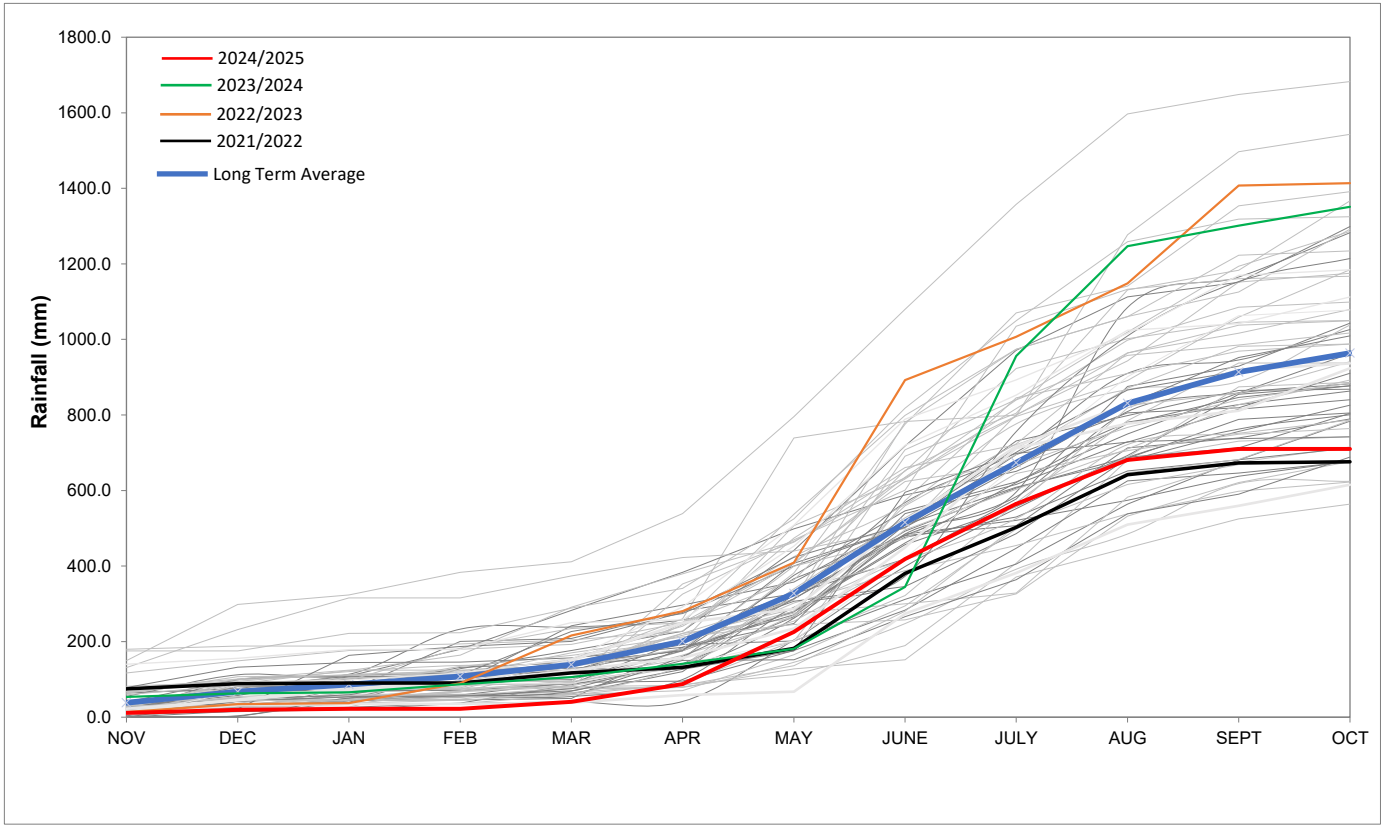

Drinking Water Quality

SAMPLE PASS RATE

| Month | Water Quality Compliance (%) | Target (%) |
|---------|------------------------------|------------|
| Dec-21 | 99.09 | 98.00 |
| Jan-22 | 99.04 | 98.00 |
| Feb-22 | 99.04 | 98.00 |
| Mar-22 | 98.99 | 98.00 |
| Apr-22 | 98.96 | 98.00 |
| May-22 | 98.90 | 98.00 |
| Jun-22 | 98.96 | 98.00 |
| Jul-22 | 99.46 | 98.50 |
| Aug-22 | 99.47 | 98.50 |
| Sept-22 | 99.46 | 99.00 |
| Oct-22 | 99.47 | 99.00 |
| Nov-22 | 99.45 | 99.00 |
| Dec-22 | 99.36 | 99.00 |
| Jan-23 | 99.36 | 99.00 |
| Feb-23 | 99.35 | 99.00 |
| Mar-23 | 99.29 | 99.00 |
| Apr-23 | 99.24 | 99.00 |
| May-23 | 99.24 | 99.00 |
| Jun-23 | 99.18 | 99.00 |
| Jul-23 | 99.19 | 99.00 |
| Aug-23 | 99.14 | 99.00 |
| Sept-23 | 99.10 | 99.00 |
| Oct-23 | 99.10 | 99.00 |
| Nov-23 | 99.04 | 99.00 |
| Dec-23 | 99.15 | 99.00 |
| Jan-24 | 99.16 | 99.00 |
| Feb-24 | 99.12 | 99.00 |
| Mar-24 | 99.16 | 99.00 |
| Apr-24 | 99.20 | 99.00 |
| May-24 | 99.21 | 99.00 |
| Jun-24 | 99.26 | 99.00 |
| Jul-24 | 99.27 | 99.00 |
| Aug-24 | 99.31 | 99.00 |
| Sept-24 | 99.33 | 99.00 |
| Oct-24 | 99.37 | 99.00 |
| Nov-24 | 99.42 | 99.00 |
| Dec-24 | 99.42 | 99.00 |
| Jan-25 | 99.48 | 99.00 |
| Feb-25 | 99.57 | 99.00 |
| Mar-25 | 99.61 | 99.00 |
| Apr-25 | 99.65 | 99.00 |
| May-25 | 99.66 | 99.00 |
| Jun-25 | 99.62 | 99.00 |
| Jul-25 | 99.69 | 99.00 |
| Aug-25 | 99.69 | 99.00 |
| Sept-25 | 99.70 | 99.00 |

This table shows CCT drinking water quality compliance according to the South African National Standard 241:2015. Compliance, measured against all prescribed chemical and microbiological components, consistently exceeds the very high CCT target of 99%. (Overall compliance percentages of continuous sampling and analysis are released on a monthly basis.