



Headline Statistics

WCWSS DAM STORAGE
(%)

60.5

WEEKLY DAM LEVEL CHANGE
(%)

1.20

AVERAGE TOTAL
DAILY WATER USE
(MLD)

767

Water Resource Status

| WATER RESOURCE STATUS | MEANING OF CURRENT STATUS |
|-----------------------|--|
| Wise Water Use | <p>Although the water resource status is "wise water use", it is important to continue using water wisely.</p> <p>Note: The Water Resource status is updated every three (3) months. It will next be updated in August.</p> |

Water Production from Different Sources

MAJOR DAMS
(MLD)

744

MINOR DAMS
(MLD)

17

GROUND WATER
AND SPRINGS
(MLD)

6

Overall Water Usage Trend (2010 - Present)

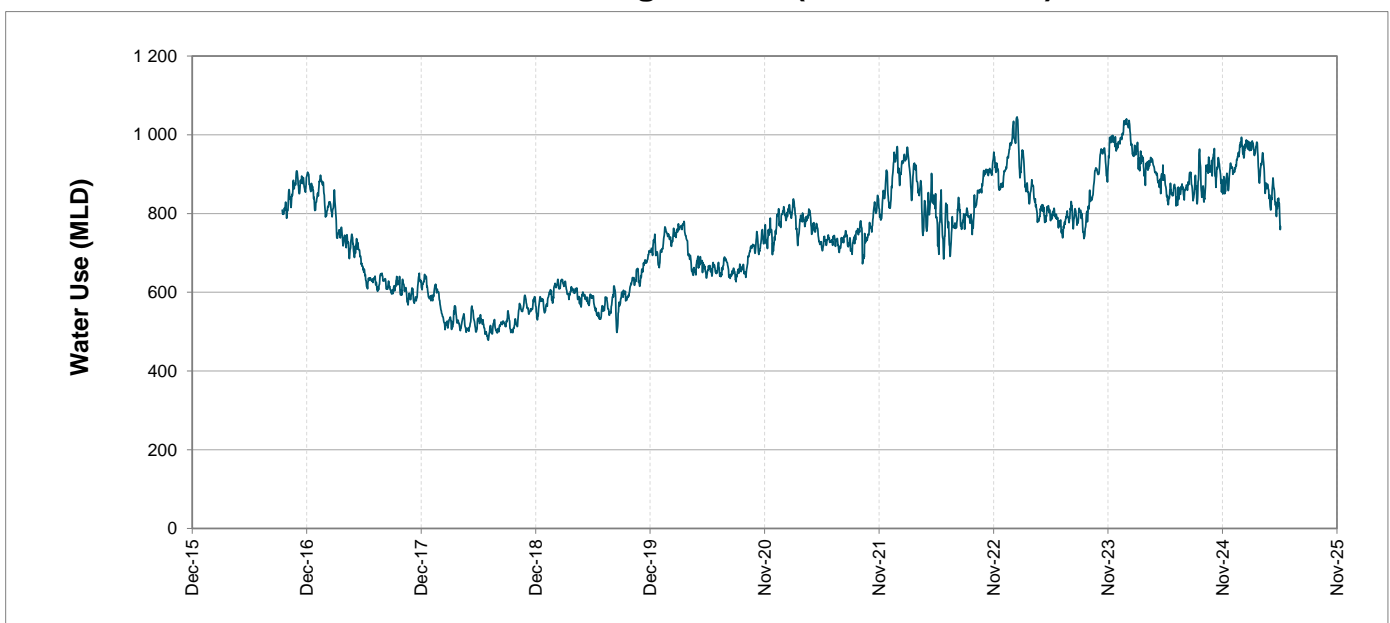

WCWSS means Western Cape Water Supply System

MLD means million litres per day

More information on Water Saving and Restrictions is available on the City of Cape Town's 'ThinkWater' website

Water Stored in Major Dams (WCWSS)

Overall Percentage Full 60.5%

Weekly Change 1.2%

| MAJOR DAMS (WCWSS) | STORAGE | | | | | | |
|--------------------|----------|--------------|---------------|---------|---------|---------|---------|
| | CAPACITY | % | % | % | % | % | % |
| | MI | 03 June 2025 | Previous week | 2024 | 2023 | 2022 | 2021 |
| BERG RIVER | 130 010 | 68.2 | 63.2 | 70.4 | 97.9 | 70.0 | 86.4 |
| STEENBRAS LOWER | 33 517 | 41.8 | 39.5 | 54.1 | 76.3 | 61.6 | 62.0 |
| STEENBRAS UPPER | 31 767 | 89.4 | 90.9 | 79.7 | 99.1 | 82.5 | 55.6 |
| THEEWATERSKLOOF | 480 188 | 59.4 | 59.1 | 57.9 | 63.8 | 67.4 | 81.1 |
| VOËLVLEI | 164 095 | 58.3 | 58.2 | 48.6 | 42.2 | 56.4 | 61.8 |
| WEMMERSHOEK | 58 644 | 53.5 | 50.0 | 61.8 | 78.1 | 49.7 | 62.7 |
| TOTAL STORED | 898 221 | 543 211 | 532 721 | 529 068 | 605 526 | 583 326 | 678 558 |
| % STORAGE | | 60.5% | 59.3% | 58.9% | 67.4% | 64.9% | 75.5% |

WCWSS Storage Record (2008 - Present)

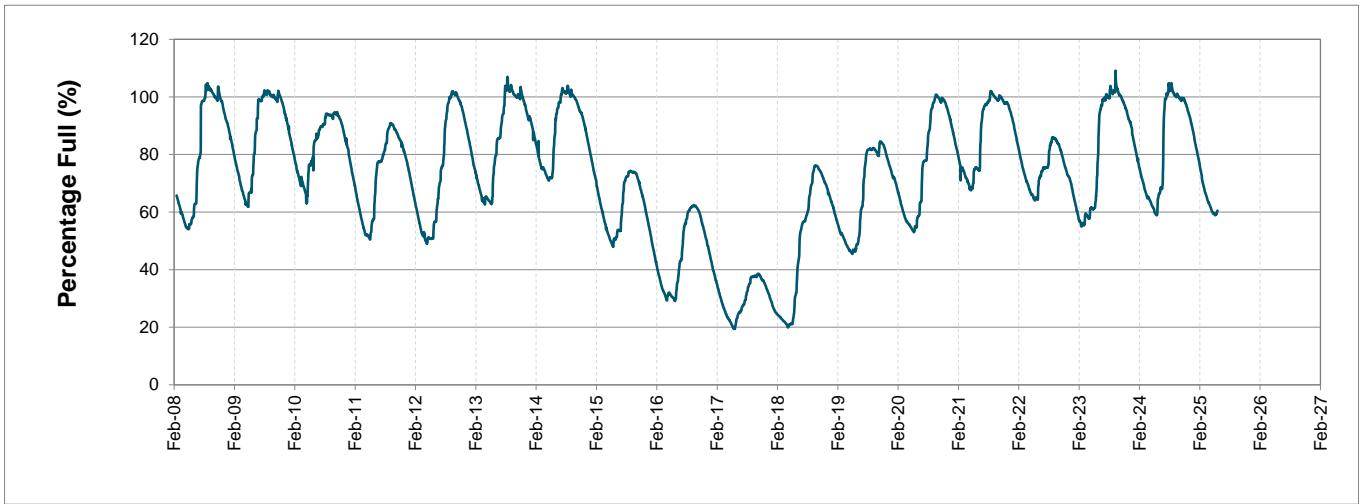

WCWSS Comparative Storage Graph

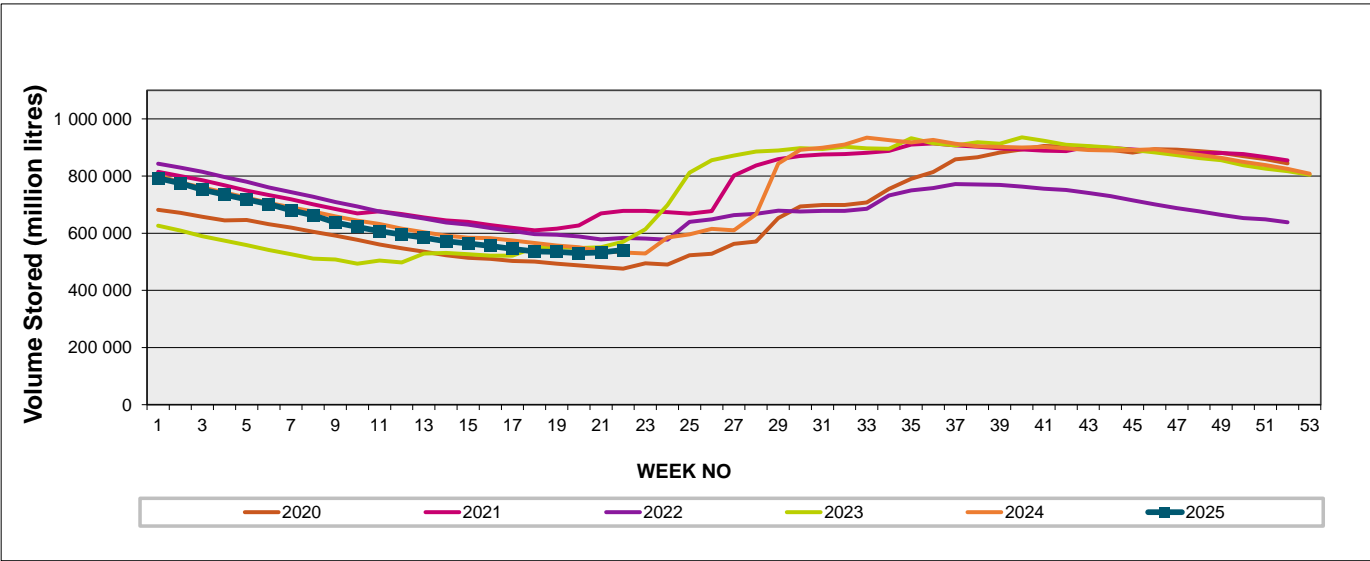

Projected WCWSS Dam Storage Levels

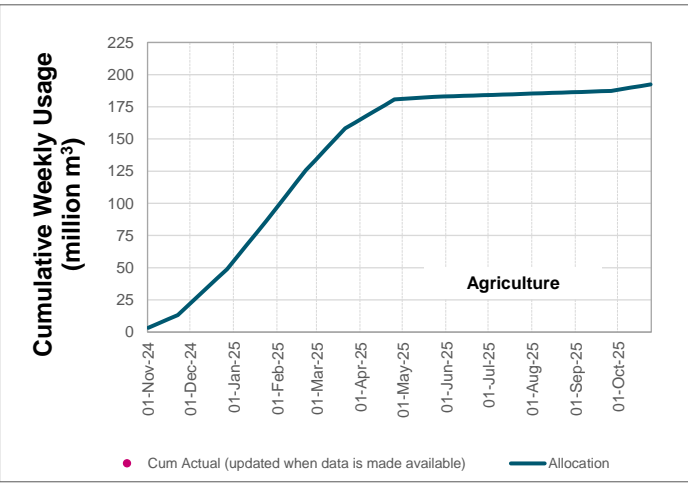
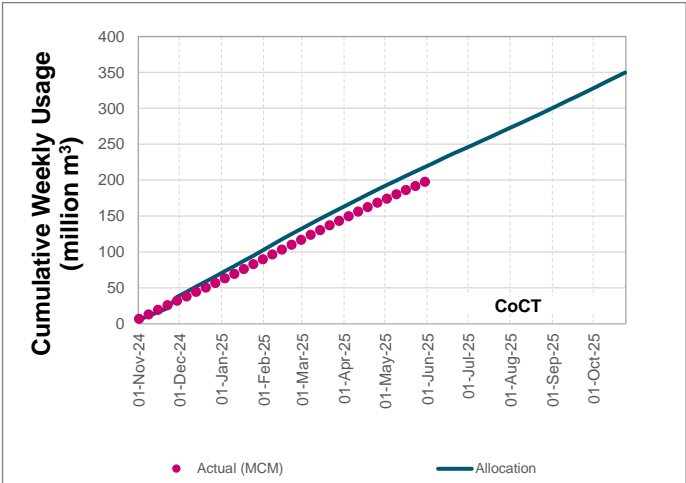
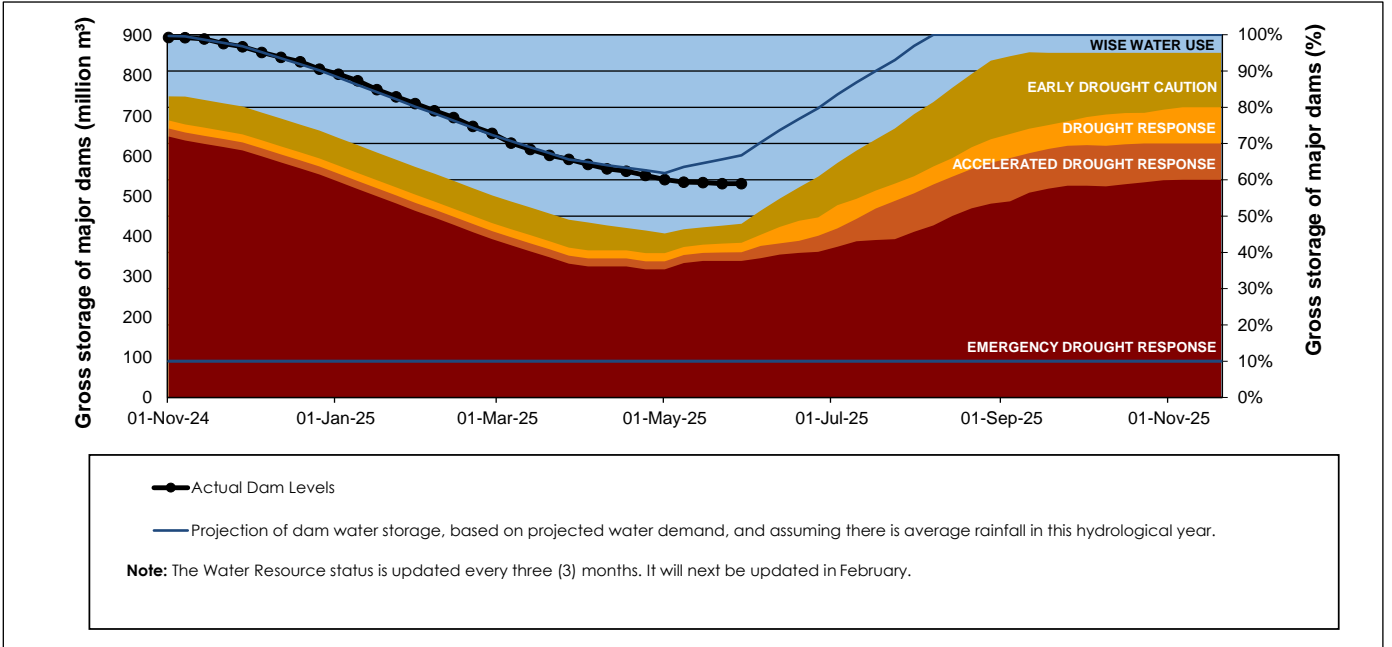

Water Stored in Minor Dams

| | | | |
|-------------------------|------|---------------|------|
| Overall Percentage Full | 37.7 | Weekly Change | 2.87 |
|-------------------------|------|---------------|------|

| MINOR DAMS | STORAGE | | | | | | |
|-------------------------------|----------|--------------|---------------|--------|--------|--------|--------|
| | CAPACITY | % | % | % | % | % | % |
| | MI | 03 June 2025 | Previous week | 2024 | 2023 | 2022 | 2021 |
| ALEXANDRA (Table Mountain) | 126 | 23.6 | 28.2 | 34.7 | 98.3 | 60.4 | 11.1 |
| DE VILLIERS (Table Mountain) | 243 | 83.7 | 70.8 | 85.3 | 101.2 | 77.4 | 63.6 |
| HELY-HUTCHINSON (Table Mount) | 925 | 18.3 | 22.2 | 0.0 | 101.0 | 59.5 | 49.1 |
| KLEINPLAATS (Simon's Town) | 1 368 | 5.1 | 5.1 | 40.8 | 25.4 | 40.6 | 46.1 |
| LAND-EN-ZEEZICHT (Helderberg) | 451 | 74.8 | 74.4 | 100.0 | 89.7 | 73.9 | 69.0 |
| LEWIS GAY (Simon's Town) | 182 | 90.9 | 96.5 | 28.1 | 100.9 | 5.7 | 62.6 |
| VICTORIA (Table Mountain) | 128 | 0.0 | 0.0 | 74.6 | 103.4 | 68.5 | 20.6 |
| WOODHEAD (Table Mountain) | 954 | 70.5 | 55.3 | 37.7 | 100.9 | 67.2 | 60.0 |
| Total Stored | 4 377 | 1648.3 | 1522.5 | 1760.3 | 3331.7 | 2435.6 | 2254.1 |
| Percentages stored | | 37.7 | 34.8 | 40.2 | 76.1 | 55.6 | 51.5 |

Rainfall Recorded

| RAINFALL (mm) | 27-May | 28-May | 29-May | 30-May | 31-May | 01-Jun | 02-Jun | Jun | |
|---------------------------|--------|--------|--------|--------|--------|--------|--------|--------|------------|
| | | | | | | | | Total* | LT Average |
| Blackheath Upper | 0.0 | 10.0 | 8.0 | 0.0 | 0.0 | 0.0 | 0.0 | 0.0 | 73.3 |
| Brooklands | 2.0 | 12.0 | 0.0 | 0.0 | 0.0 | 0.0 | 10.0 | 10.0 | 138.7 |
| Newlands | 0.0 | 35.0 | 15.0 | 5.0 | 0.0 | 0.0 | 4.0 | 4.0 | 291.0 |
| Steenbras | 0.0 | 46.0 | 8.0 | 0.0 | 0.0 | 0.0 | 1.5 | 1.5 | 156.0 |
| Table Mountain (Woodhead) | 0.0 | 0.0 | 0.0 | 9.0 | 0.0 | 0.0 | 0.0 | 0.0 | 240.5 |
| Theewaterskloof | 0.0 | 0.0 | 4.0 | 0.0 | 0.0 | 0.0 | 0.0 | 0.0 | 72.3 |
| Tygerberg | 0.0 | 4.5 | 4.4 | 0.0 | 0.0 | 0.0 | 0.0 | 0.0 | 93.8 |
| Voëlvlei | 0.0 | 14.0 | 5.0 | 0.0 | 0.0 | 0.0 | 0.0 | 0.0 | 115.6 |
| Wemmershoek | 0.0 | 34.4 | 16.3 | 0.0 | 0.0 | 0.0 | 0.4 | 0.4 | 189.6 |
| Wynberg | 0.0 | 41.0 | 12.0 | 0.0 | 0.0 | 0.0 | 0.7 | 0.7 | 175.2 |

Notes: *Total/cummulative rainfall for month indicated above
LT: Long Term

Accumulated Monthly Rainfall at Wemmershoek

Note: Wemmershoek station used due to long record and mountainous location

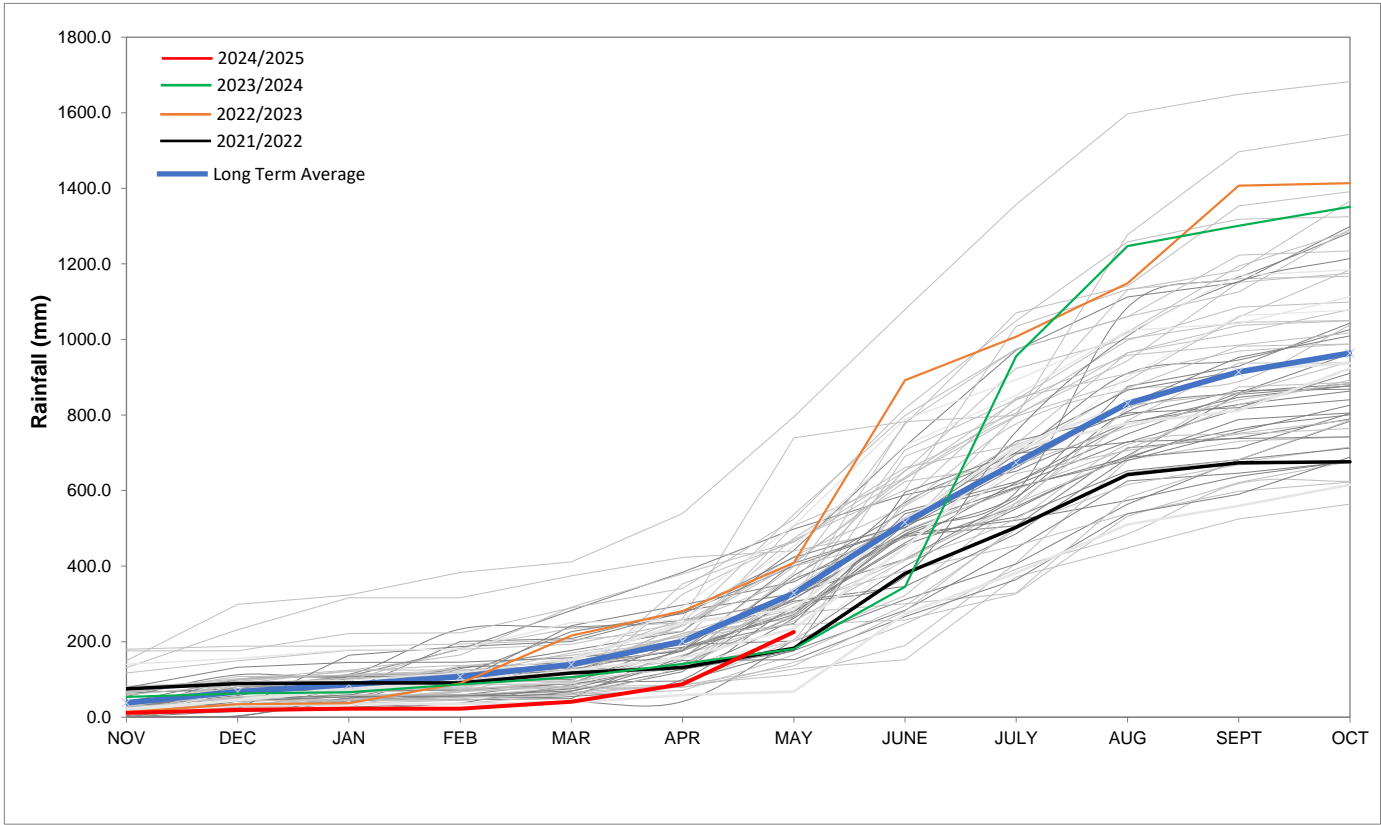

Drinking Water Quality

| SAMPLE PASS RATE | | |
|------------------|------------------------------|------------|
| Month | Water Quality Compliance (%) | Target (%) |
| Nov-21 | 99.11 | 98 |
| Dec-21 | 99.09 | 98 |
| Jan-22 | 99.04 | 98 |
| Feb-22 | 99.04 | 98 |
| Mar-22 | 98.99 | 98 |
| Apr-22 | 98.96 | 98 |
| May-22 | 98.90 | 98 |
| Jun-22 | 98.96 | 98 |
| Jul-22 | 99.46 | 99 |
| Aug-22 | 99.47 | 99 |
| Sep-22 | 99.46 | 99.00 |
| Oct-22 | 99.47 | 99.00 |
| Nov-22 | 99.45 | 99.00 |
| Dec-22 | 99.36 | 99.00 |
| Jan-23 | 99.36 | 99.00 |
| Feb-23 | 99.35 | 99.00 |
| Mar-23 | 99.29 | 99.00 |
| Apr-23 | 99.24 | 99.00 |
| May-23 | 99.24 | 99.00 |
| Jun-23 | 99.18 | 99.00 |
| Jul-23 | 99.19 | 99.00 |
| Aug-23 | 99.14 | 99.00 |
| Sep-23 | 99.10 | 99.00 |
| Oct-23 | 99.10 | 99.00 |
| Nov-23 | 99.04 | 99.00 |
| Dec-23 | 99.15 | 99.00 |
| Jan-24 | 99.16 | 99.00 |
| Feb-24 | 99.12 | 99.00 |
| Mar-24 | 99.16 | 99.00 |
| Apr-24 | 99.20 | 99.00 |
| May-24 | 99.21 | 99.00 |
| Jun-24 | 99.26 | 99.00 |
| Jul-24 | 99.27 | 99.00 |
| Aug-24 | 99.31 | 99.00 |
| Sep-24 | 99.33 | 99.00 |
| Oct-24 | 99.37 | 99.00 |
| Nov-24 | 99.42 | 99.00 |
| Dec-24 | 99.42 | 99.00 |
| Jan-25 | 99.48 | 99.00 |
| Feb-25 | 99.57 | 99.00 |
| Mar-25 | 99.61 | 99.00 |

This table shows CCT drinking water quality compliance according to the South African National Standard 241:2015. Compliance, measured against all prescribed chemical and microbiological components, consistently exceeds the very high CCT target of 99%. (Overall compliance percentages of continuous sampling and analysis are released on a monthly basis.